Society & Club Events

THREE LITTLE PIGS FEATURED FOR BRIDGE AFFAIR

The public bridge luncheon held at the club house Thursday as a benefit for the Saturday Afternoon Club carried out the unique idea of the popular Walt Disney creation of the "Three Little Pigs and the Big Bad Wolf." Mrs. C. M. Fulkerson was in charge of the very clever decorations for the event. The 23 tables at which the patrons were seated for luncheon were covered with heavy market paper on which were drawn, in colors, the straw house, the house of twigs and the house of bricks. Grass was put into the covering and stepping stones led to the houses. Colored paper flowers were appliqued into the covering to add reality to the garden. The individual score cards were in the form of the three little pigs, while the score pads were made in the form of the big bad wolf. Each person present was sent to market and returned with luncheon plate and silver and napkins. The latter were made of unbleached muslin with a pig's head in the corner. The chief feature of the menu were "pigs in blanket" with mushroom sauce. These were created by Mrs. R. R. Ingels and her luncheon committee. The main room where the luncheon was served was decorated in long garlands of white and yellow Lady Blanksia roses and bowls of yellow tulips. The fireplace room, which was used for the buffet service, was decorated in sprays of wild currant bloom and red tulips. High scores at contract were held by Mrs. Ellen Morby and Mrs. J. P. Mason and auction high score was made by Mrs. Nelson Tracy. Mrs. Louis Hildreth was chairman of the very successful bridge luncheon committee.

FOR BIRTHDAY

In honor of the birthday of her sister, Mrs. Nina Banker, Mrs. Gladys Stickney was hostess Friday evening at dinner at the Rainbow Cafe. Guests were members of a bridge foursome of which the two ladies are members and included also Mrs. Jule Weber and Mrs. H. L. Preston. Following dinner contract was enjoyed at the Stickney home. A pretty arrangement of spring flowers decorated the table for the occasion with the nut cups and favors in matching hues.

HOPLAND GARDEN CLUB

Wednesday afternoon the Hopland Garden Club was entertained at the home of Mrs. Jennie Cooper with Mrs. Lee Hiatt and Mrs. Raymond Hiatt assisting in receiving and entertaining. Quantities of lovely spring flowers decorated the rooms and the refreshment trays. Bridge was enjoyed for two hours following the business meeting at which it was voted to enter an exhibit in the Ukiah Spring Flower Show.

P. T. A. CONVENTION

The eleventh annual convention of the Fourteenth District California Congress of Parents and Teachers will be held in Lakeport April 18 and 19, marked by a shortening of time but an increase of interest. Opening at noon, April 18, in American Legion hall, where all sessions will be held, with lunch at 40 cents.

Chicken Tamales 15c
210 Perkins St., first house rear Bank of America
Special Prices To Parties and Dances

MODERN FIREPROOF
EUROPEAN PLAN
HOTEL SUTTER
SUTTER AT KEARNY STS.
SAN FRANCISCO
ROOM WITHOUT BATH $1.50 per day ROOM WITH BATH $2.00 $2.50 per day
MANAGEMENT
GEO. WARREN HOOPER

TOM MOORE
PAINTING, PAPER HANGING, CALSOMINING
Spray or Brush — All work done reasonably and right.
Phones 562, residence 304
Thompson St., Ukiah

SPRING FLOWER SHOW OF MUCH LOCAL MERIT

(By MARIE HINTON REA)

The 1934 spring flower show was a success. What a world of effort lies behind that word Success. If all the effort that was made was put into cents and dollars it would be a costly thing —that 1934 spring flower show. If all the planning was paid for more dollars would be heaped into the expense account. And the advice that is had for the asking would be another costly feature if paid for in educational methods. Sincere desire to learn is the motive of most of the exhibitors rather than a wish to show off their garden products. It is a kindly gesture—the semi-annual flower show in Ukiah. There is an exchange booth and a guest registration booth, and there are displays of real distinction. Perhaps the greatest result of a flower show is the contagion it spreads to grow more and better flowers. Gardens rise with such ease when the ambition is there. So many people are indifferent to a messy kitchen yard until they see a neighbor bring order out of chaos of tin cans and weeds and realize the ease with which a tiny rock garden—even a pool —may be created, and presto! the whole neighborhood will be trying to outdo each other in real distinction of effort. Spending spare time in creating beauty will earn more respect for a resident than owning the best car in the city can do for a man. Growing flowers is prescribed as a cure for many ills of mind and body. The exhibitors at the Ukiah semi-annual flower show are the right kind of people and deserve a place in the honor rolls of the city for all time.

This was the last editorial work done by Marie Hinton Rea and reflects the kind spirit of all her writings which have for years appeared in The Republican Press.

NOMINATE OFFICERS

At the April meeting of the Parent-Teachers Association of Ukiah the nominating committee made the following report: Mrs. Earl Macklin (incumbent) president; Mrs. W. H. Messick, first vice-president; Mrs. E. L. Chelli, second vice-president; Mrs. Elmer Purdy, secretary; Miss Violet Elliott, treasurer; Mrs. Louis Hofman, historian. The election will be held at the next meeting of the organization and installation will take place at the June meeting which marks the close of the association work until autumn.

WOMEN TOLD THE BENEFITS OF CLUB MERGING

April was the theme of program for the dinner meeting of the Business and Professional Women's Club of Ukiah Thursday evening in the Canton room of The Palace Hotel. Quantities of April flowers decorated the table and room for the occasion. The origin of April Fool's Day and Easter and the symbolism of the month were told in short talks by Mrs. Mark Eglin, Miss Elizabeth Squires, Mrs. O. Busch and Miss M. McAbee. Mrs. Margaret Byrnes and Mrs. Cornelia McClure contributed two songs each to the program, which was followed by a splendid talk by Mrs. Estelle Close, of Santa Rosa, district president of the Business and Professional Women's Clubs, who told of the educational department of the great women's organization and the section devoted to legislation of particular interest to women and children; of the scholarship funds created and maintained by the state club to aid worthy students. The Ukiah group is not federated and so do not participate in any of these efforts. New members announced at the meeting were Miss Olive Higgins and Mrs. J. Lang. The program committee for Thursday evening included Mrs. Eglin, Miss Squires and Miss McAbee.

OF LOCAL INTEREST

A wedding announcement made reecntly is of local interest here where the family of the bridegroom formerly resided. It is that of Clyde Diddle, son of Dr. and Mrs. Frank Diddle, of Oakland, and Miss Frances Woolsey, of Oakland. Dr. Diddle is a former local resident and also lived in Anderson Valley and is a relative of the pioneer Ruddick family of the Ukiah valley. A few years ago Dr. and Mrs. Diddle and Miss Myrtle Ruddick made a trip around the world together. Clyde Diddle is a radio entertainer who sings several times a week over Station KLX.

PUBLIC BRIDGE PARTY

Wednesday evening, April 11, the Ladies Auxiliary to Lewis White Post, American Legion, will hold a public card party at War Veteran's Memorial building. Mrs. Elise Figone, president, is taking reservations. Mrs. Ruth Salls is chairman of the committee of arrangements.

Mrs. Willet Shaul and Mrs. Max Berlin, of Lakeport, shopped in Ukiah Wednesday.

CHURCH SOCIETIES MET

The joint meeting of the Ladies Missionary Society of the Presbyterian church and the Ladies Presbyterian Society took place Thursday afternoon in the church annex. Mrs. E. L. Chelli, recently elected president of the Missionary Society, presided for the first time. Delegates elected to represent the Ukiah ladies at the Redwood Presbytery to be held this week at Santa Rosa included Mrs. C. W. Bradford, Mrs. P. W. Handy and Mrs. E. L. Chelli. Following the devotional service Mrs. Handy contributed a reading, after which Mrs. Guy Redwine took over the gavel for the society meeting. Mrs. Redwine, Mrs. Lucy Seawell and Miss Daisy Rogers presided at a delightful tea service. The tables were decorated in syringa blossoms and red tulips while the room was decorated in bouquets of lilacs and ferns.

TO OBSERVE FOUNDING

The Ukiah board of library trustees has invited the Saturday Afternoon Club to arrange a fete to honor the twentieth anniversary of the founding of the library here. The observance will be held Monday, April 16. The library was built here after Miss Carrie Garsey and Mrs. A. O. Carpenter had purchased, with their own personal funds, the lot on which the library now stands. Both were prominent in the work of the club and presented the lot to the city as the site for the building. When the library was dedicated the following committee of Saturday Afternoon Club women was in charge of the opening: Mrs. F. E. Rea, chairman; Mrs. W. D. L. Held, Mrs. George Wilcox, Mrs. Frank Toles, Mrs. J. A. Jamison, Mrs. F. E. Allen, Mrs. H. H. McKinney and Mrs. Wm. Bromley.

WED IN SANTA ROSA

Announcement is made this week of the marriage of Miss Betty Powell and Harry Hopper which took place in Santa Rosa last week-end. Mr. and Mrs. Hopper have fitted up a home at Pine and Grove streets where they will be at home to friends shortly. Miss Powell is the daughter of Mrs. Robert Powell, of San Francisco, and a great-granddaughter of Judge Robert McGarvey. She formerly attended school here but has resided in San Francisco several years with her mother and stepfather. Harry Hopper is the son of Mrs. Nellie Hopper, who resides on the E. J. Sanford ranch which she recently purchased and in which Mr. Hopper is interested in farming.

LEAGUE TO MEET

The Catholic Ladies League will meet Thursday afternoon, April 19, at the home of Mrs. J. A. Gibson in West Perkins street. Miss Katherine Gobbi will preside and a tea service will be enjoyed.

Mrs. Martha Toles, County social agent, was a business visitor in Covelo Thursday.

NOTICE TO PROPERTY OWNERS

Any property owners having failed to pay their taxes and whose taxes are now delinquent can escape all penalties, with the exception of an interest charge, by paying delinquent taxes on or before April 20, 1934.

After that date the penalties will again be added to the amount due. This includes all taxes prior to and including the 1932 taxes. This law is not applicable to the current - 1933 - taxes.

Section 3817 c, Political Code, permits delinquent property owners to pay in installments. The payments can be made in two, three or any number of installments up to and including ten.

When paying on the ten payment plan one-tenth of the delinquent tax, plus interest, must be paid each year, together with the current tax for that year, until the ten payments are completed.

However, there is a danger in this method in that if any of these payments are not made, either the installment or the current tax, any amount that may have been paid under this plan is forfeited to the county and is considered as rent for the occupancy of said property.

If at any time after starting the installment plan one desires to complete same by paying all delinquent taxes, this can be done through redemption.

By starting the payment plan, or by making a straight redemption on or before the 20th of April, property owners can escape paying all penalties, with the exception of an interest charge.

PAUL M. MATHEWS,
County Auditor.

First publication in Ukiah Republican Press, April 11, 1934
47-1c

NOTICE TO CREDITORS

In the Superior Court of the State of California, in and for the County of Mendocino.

In the Matter of the Estate of Martin L. Lynch, Deceased.

Notice is hereby given by the undersigned, Grace Lynch, Administratrix of the Estate of said Deceased, to the creditors of, and all persons having claims against the said Deceased, to file their claims with the necessary vouchers in the office of the Clerk of the above entitled Court, or to exhibit them with the necessary vouchers within six months after the first publication of this notice, to the said Administratrix at the law offices of Hugh L. Preston, Preston Building, Ukiah, California, the same being the place for the transaction of the business of said Estate in the County of Mendocino, State of California.

Dated April 2nd, 1934.

GRACE LYNCH,
Administratrix of the Estate of Martin L. Lynch, Deceased.

H. L. PRESTON,
Attorney for Administratrix,
Preston Building,
Ukiah, California.

First publication in Ukiah Republican Press April 4, 1934.
45-4c

Press Want Ads are sure to bring satisfactory results.

ESTRAY NOTICE

There has come to my ranch a red and white cow and I have kept her several days. Owner may have animal by paying the costs, including this advertisement, if he calls for her. Taylor McGarvey, McGarvey Ranch, south of Ukiah. 45-1tfc

WERE AT LONGVALE

Mr. and Mrs. C. A. Bernhard and family motored to Longvale Sunday to pass the day at the Hardin ranch.

NOTICE
I have moved my office from the Eversole Building to
216 SOUTH SCHOOL ST.
Dr. J. H. Hansen
Phone 200-J

Wonders of Science and Invention
OVER 400 PICTURES
Pictures tell the story. The articles are short, concise, and fascinating. Here are a few subjects covered:
Arts and Craft Work—Astronomy—Automobile Repairing—Aviation—Boat Building—Care of Tools—Chemistry—Electricity—Home Made Furniture—Hunting, Fishing—Ideas to Make Money in Spare Time—Jigsaw Work—Metal Working—Model Making—Motion Pictures—Radio—Toys—Wood Turning.
"Written So You Can Understand It"
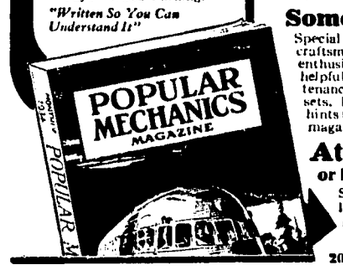

Told In Simple Language
Would you like to keep posted on all the new developments in this remarkable world of ours? The new Inventions — the latest Scientific Discoveries —the amazing Engineering Feats—the progress made in Aviation — Radio — Electricity — Chemistry — Physics — Photography, etc.? These and many other fascinating subjects are brought to you each month through the pages of POPULAR MECHANICS MAGAZINE.
Something for Everyone!
Special departments are devoted to the home craftsman and practical shopman. The radio enthusiast has a large section filled with news and helpful information on construction and maintenance of both transmitting and receiving sets. For the housewife, there are scores of hints to lighten her daily tasks . . . It's the one magazine everyone in your family will enjoy.
At All Newsstands 25c
or by Subscription $2.50 a Year
Stop at your favorite newsstand and look over the current issue. If your newsdealer is sold out, order direct.
POPULAR MECHANICS
200 E. Ontario. St Dept. N, Chicago

Don't buy any Truck
until you see the new 1934
Ford V8
New, full-floating Rear Axel.
New special truck Motor.
The years outstanding Truck Value.
NOW ON DISPLAY
Steiert, Andrews & Ford
Sales & Ford Service
UKIAH, CALIF. PHONE 400

Learn
ABOUT AUTOMATIC REFRIGERATORS
Before you buy—Not afterward

THAT ADVICE is not entirely unselfish. We have discovered that most folks who take the time to dig out the facts become Electrolux owners.

And it's not hard to see why. For, frankly, the New Air-Cooled Electrolux has them all beaten on the things that really count in automatic refrigeration.

Economical . . . silent

It costs less to run. Just figure what that means in money saved every day . . . every month . . . every year!

Electrolux has no moving parts to wear and need costly repairing. And that's another neat little saving!

It's permanently silent, too. That's not a financial saving, but it's something to consider pleasantly. So is this—Electrolux is backed and given prompt, willing service by your own gas company.

Every modern convenience

Those are big things. But Electrolux has not forgotten the "little" conveniences that make every woman's life more enjoyable. You can have almost any number of them you want—interior lighting . . . vegetable freshener . . . rubber ice-cube grid . . . split shelf . . . Newtone spot-proof finish . . . temperature regulator for speeding the freezing of ice cubes and desserts . . . and plenty of others.

If you're even mildly interested in automatic refrigeration, please come in. We'll tell you everything we know. See the other refrigerators, too. Now is the time to begin learning about them. And the more you know, the nearer you are to owning an Electrolux—the modern gas refrigerator.

QUICK FACTS
Permanently silent
Has no moving parts
Frees you from costly repairs
Costs less to operate
Temperature regulator
Non-stop defrosting
Ample food space
Plenty of ice cubes

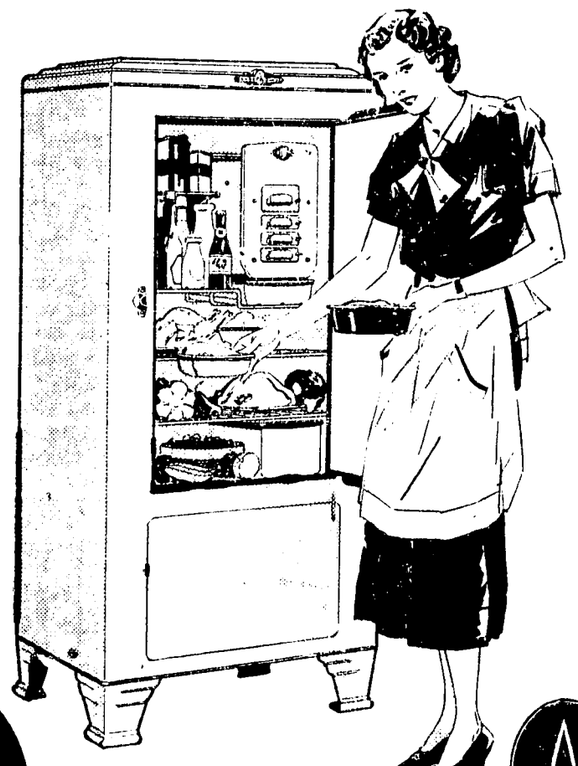

Operates for only 3¢ A DAY
NEW Air-Cooled ELECTROLUX
USES NO WATER
THE SERVEL Gas REFRIGERATOR
PIONEER OIL & BURNER COMPANY
W. R. DEAR - MANAGER
409 North State Street - Phone 331-J

This Week
The Press Has
12 Pages

UKIAH REPUBLICAN PRESS

THE LEADING NEWSPAPER OF MENDOCINO COUNTY

In Ukiah
Everyone Reads
The Press

Circulation of The Republican Press exceeds that of any newspaper published in Mendocino County and is a paid circulation.

UKIAH, MENDOCINO COUNTY, CALIFORNIA, APRIL 11, 1934 SECTION ONE VOLUME LVI No. 47

WARDS NEWLY REMODELED STORE OPENS TOMORROW

BRANCH HEAD EXPLAINS THE NEWEST PLANS

Policy Of Montgomery Ward At Ukiah Is Set Forth

WELCOMES VISITORS

Rearrangement Seen In All Departments Of Ward's

Re-opening of the Ukiah, California, store of Montgomery Ward & Co., at School and Perkins Streets, will take place at 8:30 a.m. tomorrow . Walter H. Messick, local store manager, has extended a sincere invitation to all shoppers of Ukiah and vicinity to be present and inspect the newly remodeled store and the service which the Montgomery Ward organization is prepared to furnish.

More Space—More Goods.

Two floors, rearranged with the customer's shopping comfort as a major aim, have been stocked with merchandise to meet every need, the display being facilitated by the installation of the latest type fixtures.

Service To Customers.

The Ukiah, California, store is a complete department store which not only brings a huge assortment of merchandise directly to Ukiah shoppers, but also makes available a "service order" plan whereby the store can secure any desired goods not on the shelves, according to Mr. Messick, store manager.

Hours Of Business.

The store will be open daily from 8:30 a.m. until 5:30 p.m., except on Saturdays, when the store will remain open until 8 p.m. Manager Messick has been associated with the company for the past seven years.

Comfort Was Sought.

In re-planning floor space in the building occupied by Montgomery Ward & Co., emphasis was placed on ease of shopping and departments so aligned as to bring together related merchandise.

The two floors are the main floor and the mezzanine.

Heavy Merchandise.

On the main floor, south side, are sporting goods, hardware, electrical wares, tires, tubes, and auto accessories, stoves, ranges, plumbing and heating equipment, and farm and garden implements.

In Woman's Realm.

On the main floor are women's fashion accessories—gloves, handbags, lingerie and foundation garments, besides toilet accessories, hosiery, piece goods, draperies, bedding, notions, infant's wear, and shoes for all the family. There is also a complete men's wear department, featuring suits for men and boys, shirts and related accessories, and a complete line of work clothing.

Furniture For The Home.

On the mezzanine floor are articles pertaining to the home, such as furniture, rugs, radios and electrical appliances, including washing machines ,ironers, and electric refrigerators.

Business Department.

The general offices are at the front of the mezzanine, where the time payment department is also situated. The stock rooms are on the first floor.

Newest Fashions On Display.

The rear of the north side of the main floor is given over to a display of the newest in women's fashions — coats, hats and dresses. These shipments, according to W. H. Messick, store manager, have just been received from New York, and represent the latest popular styles.

Policy Emphasized.

The golden rule policy is stressed by Montgomery Ward & Company, the slogan "the customer comes first' being in practical effect. The golden rule idea was incorporated in the company policies several decades ago when common practice with many merchants gave little recognition to the customer's interests.

Display Looked After.

Noticeable among the store's equipment are fixtures designed to display goods most readily. The majority of merchandise is placed on low, well proportioned tables finished in mahogany and equipped with non-tarnishable base rails and partitioned with glass screens. A crowded and disorderly effect in the showing of merchandise is avoided by this means.

Provide Ease Of Access.

Convenient aisles afford ease to patrons in passing from one department to another. The lighting system floods every floor with bright illumination which adds to the satisfaction of shopping.

Goods Plainly Marked.

In accordance with the Ward policy adopted many years ago, every article sold by the Company is marked in plain figures. One price is made to all, and this price is as near actual cost as it can be made, and allows

(Continued on Page Two)

WARD'S STREET FLOOR COLORFUL AND SPACIOUS

Entering either of the School Street main entrances one is impressed with the amount of merchandise with which this floor is stocked, the varied lines carried and the attractive manner in which it is displayed. The convenience of the customer has been given first thought. Ease in shopping has been attained to a marked degree. Completeness of assortments has been especially stressed.

BUDGET PLAN OFFERED ALL WARD PATRONS

Dignified Method Of Obtaining Goods Appreciated

THOUSANDS USING IT

People Everywhere Approve Generous Aid To Budgets

Making it possible for the customer to purchase and enjoy the service of furniture, electrical appliances, fixtures for the home, plumbing equipment, etc., is one of the accommodations Montgomery Wards lists in its long line of purchasing conveniences. It is the desire of the firm to offer the customer every possible avenue by which home enjoyment, labor saving, better sanitation in food preservation, and higher standards of living can be arrived at.

Initial Payment Sales.

With the thought that it might be inconvenient for many persons to purchase articles that run up into considerable expenditure at a single time, Wards has devised a plan whereby these articles can be purchased for a nominal amount as the initial payment, with the balance deferred over such a period as will best conform with their family budget.

People Like It.

Hundreds of thousands of people have taken advantage of this liberal plan and found it an admirable way to happier homes.

WARD'S LOCAL MANAGER HAD LONG, VARIED EXPERIENCE IN RETAIL MERCHANDISE FIELD

From Hopes Of Being Terminal Chief, Hard-Working Indiana Man Has Forged Rapidly Along In The Business World

The life of Walter H. Messick, popular manager of the Ukiah branch store of Montgomery Ward & Co. has been devoted, almost entirely, to dealing with the public as a salesman of one nature or another.

Started Right In.

Born in Newcastle, Indiana, after completing his schooling, he obtained a position as joint-agent in an eastern Union station terminal, but, not satisfied with work of that kind, he secured a position with a furniture house and in a short time was at the head of the collection and sales department. With his mind set on learning the wholesale business Mr. Messick went to Kalamazoo, Michigan, where he was connected with the Edwards-Chamberlain House and, taking a place as stockboy, he rapidly advanced to assistant sales manager, but, after six years with the Kalamazoo firm, Mr. Messick got the western fever and his next activity was in Oregon in which state he operated, successfully, a sawmill and remained in the northwest until 1927 when he came to California and associated himself with Montgomery Ward & Co., assisting to open the third retail store in California, at Hanford. Later he was transferred by Montgomery Ward & Co. to Fresno and in 1928 he was in training for a managership in the firm organization and in the year 1930 Mr. Messick was sent to Ukiah to take charge of the Ukiah branch .

MANAGER

Walter H. Messick (below), manager of Ward's newly remodeled store here, predicts great things for the lately recreated business house following making over, and the future of Ukiah. He invites all of Mendocino and Lake county residents to the opening this week.

Is Well Liked Here.

Locally Mr. Messick is very popular with the tradespeople and stands high in the community. Mr. Messick is a tireless worker and meets the public easily, creating a good impression at the start . The Messick family consists of Mr. and Mrs. Messick and three children; two are attending grammar school and one is in high school. Mr. Messick is a member of the board of trustees of the Ukiah elementary school, a past commander of Lewis White Post, American Legion, having seen 18 months service during the World War. He is active in civic matters, being prominent in the Ukiah Chamber of Commerce and his lodge affiliations are Masonic.

Modern Displays To Aid Merchandising

Believing that the proper display of merchandise is one of the store's best selling attractions, the windows of the newly remodeled store have received careful study, with the result that decidedly effective window arrangement has been achieved.

Backgrounds conducive to showing fashions to the best advantage have been employed, the same pertaining to other of the varied lines of merchandise, including the heavier, more massive kinds such as furniture, electrical appliances, complete stocks of hardware, automobile accessories and plumbing equipment.

This is a big week at Wards.

EXECUTIVES OF CO. WILL COME

Inspection Of Store Is The Plan Of Ward Officials

So much importance is attached to the re-opening of Montgomery Ward's newly remodeled store that several officials from the Oakland regional office will be present when the doors first open to the public.

All Are Interested.

C. L. Ettelson, the regional manager, will be among those to attend. The interest of the entire region is being focused upon Ukiah, California, on re-opening day. Many innovations will be part of the newly remodeled store, the customers' reactions to which will decide their inauguration in other Ward stores of the Region.

Visiting Executives.

Other visitors besides Mr. Ettelson will be R. L. Waterman, assistant in charge of merchandising to the Regional Manager, and G. T. Moore, in charge of store operations.

SHOPPING FACILITY ACHIEVED IN WARDS REMODELED STORE

Floor Space Planned To Allow An Easy Way To Shop

In the planning of floor space, much thought has been given to the ease of shopping in Ward's newly remodeled store. The bringing of related departments together has been the basis for the new arrangement.

Location Of Goods.

MAIN FLOOR: The street level of the newly remodeled store is devoted to fashion accessories, including gloves, handbags, hosiery, lingerie and foundation garments, as well as piece goods, draperies, bedding, notions, house dresses, shoes for the whole family, and infant's wear. In addition, there is a complete men's department featuring apparel for men and boys, shirts and related accessories, and a complete line of work clothing.

Many Lines Displayed.

Sporting goods, hardware, electric ware, household utilities, paint, tires, tubes and automatic accessories, ranges, plumbing equipment, as well as farm and

(Continued on Page Five)

-30-

For years there has appeared weekly on the society page of The Press an editorial, always a masterpiece, reflecting sympathy, charity, forward-looking ideals, love of nature and kindness to animals. The last of these comes out today. No more, equal in merit, will appear. Saturday morning the editorial you may read elsewhere in this issue was written. Then the writer complained of being ill, went home and Sunday morning, just about sunrise, God called her.

Marie Hinton Rea was a born newspaper woman. The dead writer possessed a wonderful command of language. In no country newspaper of California did articles of as high literary tone as those of Mrs. Rea appear. She loved to write about the better, finer things. A story that had to carry an unkindness in it was shied at by her. Try as one may to write the obituary of our dead fellow worker, it will lack the gracious sympathy Mrs. Rea used in telling the life story of those whose deaths she had, almost every week, as a newswriter, to chronicle.

With Mrs. Rea The Press came first—she was loyal to her newspaper.

Some one will come into The Press office and take up the work of Marie Hinton Rea. It is not to be expected anyone will be found who will do it as well as she did.

MANAGER URGES EARLY SHOPPING RE-OPENING DAY

Mgr. W. H. Messick Suggests Customers Do Not Delay

Early shopping is advised by W. H. Messick, manager of Montgomery Wards newly remodeled Ukiah, California, store. It was disclosed that while sizeable orders have been placed for the bargains featured for the store re-opening, past experience in other stores has proven that these move out quickly.

Best Shop Early.

Mr. Messick said: "In other towns, the response to Wards newly remodeled store openings has been so great that by evening many of the attractively priced opening specials have been completely sold out. This in spite of the large quantities of merchandise shipped in for the opening. The best way to be assured of getting the opening day's specials is to be at the doors when they open at 8:30 a.m. Wards policy is to always have enough merchandise on hand to satisfy the customer's needs, but the shopping rush which accompanies remodeling store openings, together with the shortage of manufacturers' surplus stocks, create a situation which is often difficult to control.'

Read The Advertisements.

Wards merchandise advertisement, listing the values Mr. Messick refers to, may be found in another part of this newspaper.

Growth Of Ward's Company Is Steady

Montgomery Ward & Co., which employed one boy sixty-one years ago, now has more than 25,000 men and women on its payroll. From a twelve-by-fourteen back room, it has grown to more than 489 stores dotting the length and breadth of the United States.

In The Beginning.

Less than $2,500 worth of merchandise graced its shelves in the beginning. Compare this with the millions of dollars worth now at the disposal of Ward customers.

Operates Factories.

The company which came into existence more than three score years ago now also owns and controls many factories which turn out Ward quality merchandise to their own rigid specifications.

Miss Bernice Tracy, here for an Easter vacation with her parents, Mr. and Mrs. A. L. Tracy, has returned to her teaching duties at Los Gatos.

FASHION HEADLINERS WILL BE FEATURED ON MAIN FLOOR FOR WARD'S REMODELING EVENT

Extraordinarily Complete Line Of Popular Priced And Latest Style Goods Will Be Found At Sale This Week

The vogue, not a portrayal of those ultra and extreme styles one encounters on Fifth Avenue on a Sunday afternoon, not those bizarre and exotic creations that greet one's eye from the front page or the back cover of some magazine moderne, but fashions that will be acceptable to and worn by Miss and Mrs. Ukiah and vicinity, will be the stock in trade of Ward's newly remodeled Ukiah, California, store.

It Will Be There.

What the well-dressed woman will wear this spring will be displayed on the main floor and in the windows opening day.

Here the trends and tendencies of the new season will make their authentic appearance. The new lines, the drape effects, the advanced designing of the modes will find full expression in coats and dresses, blouses, sweaters and skirts and millinery, within a price range schedule that will be inside the confines of the most modest purse.

New Deal In Dress.

In keeping with the spirit and determination of the American people to go ahead and do things, to be up and accomplishing, to show this will in their women's appearance Fashion has not alone accepted those standards, she has staunchly supported them.

Much To Satisfy Shoppers.

W. H. Messick, manager for Montgomery Ward's newly remodeled Ukiah, California, store, will have direct supervision over the ready-to-wear department, with reference to which he said, "Everything in ready-to-wear for women, misses and children will be stocked in the newly remodeled Montgomery Ward store. This department has been planned to include women's sport and dress coats, afternoon and evening frocks, house and street dresses, skirts to complete the ensemble.

A fetching outfit obtainable at Wards. They abound in great variety.

NEW TRIAL IS APPLIED FOR

Taft & Spurr Asking Rehearing Of Auto Accident Suit

A new trial was applied for last week in the damage suit of Berklund vs. Garatti in which Dr. and Mrs. Burklund were injured, the former, according to claims, so badly, he lost his reason and has been confined in the state hospital for the insane, while Mrs. Burkland sustained injuries which incapacitated her a number of months.

Large Sum Asked.

The original suit, tried here recently, was for more than $100,000, but the jury allowed Mrs. Burklund the sum of only $8,000 and Dr. Burklund but $1. Each of the parties to the action alleged the other was at fault.

Claim Much Error.

In their request for a new trial Taft & Spurr, attorneys for Dr. and Mrs. Burklund, set up 14 counts on which they are entitled to a rehearing of the suit.

Hospital Attendant Faces Jury Monday

Trial of the charge Dewey Hart, former hospital attendant, forged the name of John Gallagher to a transfer order by which he obtained about $900 in Liberty bonds from a local bank, will begin Monday. The owner of the bonds died before the theft was discovered. Restitution of the allegedly stolen funds was made by Mr. Hart, who insists he committed no criminal act in the transaction.

TO SHEAR SHEEP

Wm. McCreary, of Potter Valley, passed through here the latter part of the week, before going to the Sacramento valley to do spring shearing.

Dr. and Mrs. Donald R. Frost, of Talmage, are home after a visit in San Francisco.

MRS. M. H. REA'S WORK IS OVER

Talented Newspaper Woman Died Sunday Morning

Mrs. Marie Hinton Rea, for 15 years society and social editor of The Republican Press and one of the most gifted newspaper-women of the Pacific Coast, passed away about six o'clock Sunday morning at her home on West Perkins street. Mrs. Frances Rea Thompson, Dr. J. Newell Rea, daughter and son of Mrs. Rea, Dr. J. J. Kirwin, the family physician, and Mrs. Catherine C. Brown, county nurse, who is a nearby-neighbor, were at the bedside of Mrs. Rea when death came.

Had Not Been Well.

For a number of months back Mrs. Rea had not been in good health, having at various times, expressed suffering pains caused, she thought by her heart. It was only a few days ago the suggestion was advanced in The Press office Mrs. Rea cut down her work so she might have more rest and this plan would have been carried out, had not death intervened.

Felt Ill Saturday.

Saturday last Mrs. Rea was at work, as usual in The Press office, and apparently in about her normal state of health, and remained at the office until noon. Mrs. Rea did not return in the afternoon, sending word she felt ill and would remain at home. During the later hours of the day Mrs. Rea seemed to be better and Saturday evening with her daughter, Mrs. Frances Rea Thompson and little granddaughter enjoyed a hearty dinner. During the night Mrs. Rea became ill and Mrs. Brown, who lives in the Rea cottage next to the family home, was called. Dr. J. Newell Rea, a son, also was telephoned for and Dr. J. J. Kirwin was notified and came immediately, but the long drain

(Continued on Page Two)

AUTOIST HAD A CLOSE CALL

Woman Driver Prevented Mishap But Suffered Injury

DATE OF SHOW

The Sheep Show, which was recently announced as being set for May 18 was an error. The Sheep Show will be held May 19 and is being prepared for on an elaborate scale.

(Special Correspondence of The Press)

ANDERSON VALLEY, April 10. —The Anderson Valley Woman's Christian Temperance Union held an Institute yesterday at the Philo church. Mrs. Julia Bevis, of Lakeport, who is president of Bicounty Mendocino-Lake, was leader. Visitors from other unions were present and a picnic luncheon was served at noontime. The following "New Crusade Institute" program was provided:

Slogan—We will not quit until the liquor traffic quits.

Opening of Institute at 10:30.

Song—"O Master, Let Me Walk With Thee."

Crusade Psalm No. 146.

Prayers.

Salute to the Flag.

Appointment of Committees.

Introduction of Mrs. Bevis, bicounty president, and other officers and directors.

Brief talk, "Purpose of the Institute"—Mrs. Bevis.

Reading, "The Continuing Need of the W. C. T. U."

Song, "Lead On, O King Eternal."

Going forward by way of our departments — Temperance and Missions, S. T. I. or Evangelistic.

Five-minute discussions, led by the president—

(a) Why have dues and where do they go?

(b) To whom and when shall we make reports?

(c) Why have department directors?

(d)How shall we meet our expenses?

(e) What ought local officers to know?

(f) How keep enthusiasm running high?

Noontide prayer at 12 o'clock.

Luncheon—Table talks on current events.

Solo, "Our Task."

Scripture, Isaiah 40:28-31.

Prayer.

Talk by leader, "Our Equipment."

Talk, "Christian Citizenship."

Special music.

Address, "The Challenge to Women of Today."

Offering.

Invitation for new members.

Benediction (W. C. T. U.) Numbers 6:24-26.

Mr. and Mrs. C. T. Ingram had as dinner guests Easter Sunday Miss Dorothy Lude and mother, Mrs. Dorothea Lude, and Mr. Ingram's nephew, Everett Ingram, of Talmage.

Were On The Coast.

Navarro visitors to Fort Bragg during the week were Mr. and Mrs. Dan Pardini, Mr. Witherell and Misses Gail Gleason and Rose Guisti.

Mrs. Al Barnes and daughter, Florence, were guests of Mrs. Dick Hood on a recent trip to San Francisco.

Had San Francisco Trip.

Mrs. D. Lude and Miss Dorothea Lude returned from a few days' stay in San Francisco Saturday, accompanied by Mrs. M. Gleason and Miss Gail Gleason. They motored to Greenwood to attend the Easter morning services.

Mr .and Mrs. Mervin James passed Easter Sunday at the Richard Boyd home. Mrs. Coleman James, Mr. James' mother, who has been their guest at Crockett, returned with them.

Mrs. Dave Boyd and Miss Lois were guests of Mr. and Mrs. Wayne Burke at Ukiah during the holiday week.

Served As Juror.

J. W. Slotte was called to Ukiah on jury duty last week.

Aileen Gschwend, who is attending high school in San Francisco, came up to pass Easter week with her father and grandmother, Walter Gschwend and Mrs. John Gschwend.

Mrs. M. Pardini is on the sick list this week.

W. L. St. John and J. T. Farrer were business visitors in Ukiah Tuesday.

A. J. Rowan, of Watsonville, was a visitor at the M. W. Gleason home during the past week. Mrs. S. E. Dennison and Mrs. V. R. Rawles motored to San Francisco Sunday last, returning Wednesday. They were accompanied on the return trip by Mrs. A. R. Johnson and James and Betty Johnson, who passed several days at their home here. They returned to Berkeley Sunday.

C. A. Tarwater was a business visitor in Santa Rosa Monday.

Beautifying Resort.

Mr. and Mrs. Avon Ray have had the dining room of their well known resort remodeled and decorated by an interior decorator from San Francisco. The room has been done in cream and black and is beautiful and adds to this most popular resort of Anderson Valley.

Were On Island.

Mr. and Mrs. Ray have recently returned from a voyage to the Hawaiian Islands where they gathered many ideas for the beautifying of their property.

Traffic Menace Removed.

Highway Superintendent H. T. Bigelow is having the dangerous open drain in the Boonville street torn out and a suitable grate drain put in to replace it. The old drain was installed by Superintendent A. S. Moore and was not only a nuisance but a menace and at least seven cars are known to have crashed into it and the white guard posts were cracked off so often by parked cars backing out that finally no effort was made to keep them up. On account of the pressure of other work in Foreman H. J. Cox's district this job is being done by Foreman Van Zandt and crew.

Miss Bernice Gowan is reported to be quite ill.

Mr. and Mrs. B. R. Ogle enjoyed a motor trip to Point Arena on Thursday.

Held Club Meeting.

The Unity Club met Saturday afternoon at the home of Mrs. Martin Gleason with Mrs. R. E. Gleason and Mrs. T. J. Clark as assistant hostesses. Mrs. W. H. Higgins, first vice-president of the San Francisco district of Federated Women's Clubs, was present. Mrs. Higgins was working in the interest of The Federated News and secured a pledge for 100 per cent subscriptions here. She also urged attendance at the district convention to be held in Santa Rosa next week. Following the regular business meeting delicious home-baked cookies and coffee were served by the hostesses and a social half hour enjoyed. Twenty-five members were present.

Had A Reunion.

Mr. and Mrs. H. J. Cox had as guests over the week-end Mrs. Cox's parents, Mr. and Mrs. T. B. Hayes, of Selma, and Mr. and Mrs. J. E. Griener and Mr. and Mrs. O. B. Hayes and baby, of Fresno. Mrs. Cox is a sister of Mrs. Griener and Mr. Hayes and this is the first time in years the family have all been together. Donna Cox who has been visiting her grandparents in Selma the past couple of weeks returned with them.

Still Very Sick.

Mrs. H. E. Tarwater, who has been very ill a long time, still continues very low. Mrs. Allie Berry has been on duty as night nurse for the past 10 days.

Showing Talking Pictures.

Anderson Valley is having a "talkie" every Sunday night at Apple Hall and so far has drawn a full house. "The Prize Fighter and the Lady" with Myrna Loy, Jack Dempsey, Max Baer and Primo Carnera were on the last program.

Had Close Call.

The H. V. Nichols family came very near having a bad accident while returning from Fort Bragg last week. The accident occurred on the Noyo hill and Mrs. Nichols managed to keep the car upright and on the road, but suffered a wrenched shoulder in the effort. Mr. and Mrs. H. V. Nichols and Lillian were in the car at the time.

Visited In Eureka.

Mrs. G. E. McAbee and children are enjoying a week's stay in Eureka with Mrs. McAbee's sister. Mr. McAbee took them to Ukiah and they made the trip from there by train.

Mrs. J. E. Wallach was confined to her home last week with an attack of rheumatism, but is now improving.

To Have A Bazaar.

April 21st is the date chosen by the Ladies Missionary Society for their spring bazaar which will be held in the Apple Hall. A very interesting program will be given under direction of Mrs. Gwen Wasley. The usual bazaar booths will be in evidence and will include a candy booth, cooked food sale, fish pond and others and refreshments will be served. The ladies will appreciate the co-operation of the community.

Miss Frances West, of San Francisco was a visitor at the J. W. Slotte home Saturday while enroute to the coast.

Mrs. W. H. Higgins, of Ukiah, was a guest of Mrs. I. C. Burke Thursday of this week.

Teacher Was Sick.

Mrs. J. W. Slotte, teacher of Signal school, closed school Thursday on account of illness and was confined to her bed over the week-end. She hoped to be back at school Monday.

Joins Her Mother.

Professor H. E. West, accompanied by his daughter, Sybil, Clora Cook and Esther Phelps, motored to Sacramento Friday afternoon. At Sacramento Miss Sybil took a train for the east where she will join her mother. We wish her a pleasant journey.

Mother Is Guest.

Mr. and Mrs. J. E. Wallach have as guest Mrs. Wallach's mother, Mrs. E .C. Burger, who had been visiting in Petaluma and was met there by her grandson, K. B. Wallach, and brought to Boonville.

Mrs. Albert Ferrell and Mrs. Dudley Cable, who have been visiting in Los Angeles, returned to their homes here last week. Both report a very pleasant trip.

CROSS-CUTTERS WILL APPEAR AT AUDITORIUM HERE MAY 8

Delightful Entertainment To Be Provided By Famous Company Of Artists Who Amuse National Audiences

LAURANCE L. CROSS

Laurance L. Cross and the Cross Cutters, who are to come to the high school auditorium May 8 at eight o'clock are one of the oldest and most popular of the NBC programs. They are now in their fifth year of continuous broadcasting. Their one thousand three hundred and sixtieth broadcast was given recently.

What Is Offered.

The program is to be called "A Radio Picture of the Sunny South." It is presented in two scenes—Slavery Days and Modern Days. Slavery Days is a dramatic sketch in the Alabama Woods in the days "Befo' de War." The men saw and sing, laugh and frolic ,and dream of freedom.

All Will Be Shown.

"Modern Days" is a reproduction of an actual broadcast as given in San Francisco every morning at 8:15. Some of the actual equipment used in the studio will be used here. The colonel, the blacksmith, Zeke and Zach, and the muleskinner, all well-known characters in the radio play, will be here in person. It is hoped the "little missus," who in real life is Mrs. Laurance L. Cross, may also be present. The log, the saw, the triangle, some of the blacksmith's bells and other studio equipment, will be presented. The program is being given as a benefit for the Methodist church. Ticket prices are 35, 25 and 10 cents and may be had at Morty's.

Red-bud Caravan Was A Big Success

(Kelseyville Sun)

Reports from all authorities, including Captain T. B. Myers and Officer C. R. Burriss, of the highway patrol, show Lake county had far heavier motor traffic over the last week-end than at any similar, early, season in past years. Visitors from the south went out of Middletown for hours Sunday afternoon and evening at the rate of a car every 30 seconds. The same conditions were found on the Williams, Hopland and Ukiah routes.

Mrs. Maud Huff, of Willits, was a guest in the home of her daughter, Mrs. E C. Bennett, last week.

PORTERS HAS A UKIAH DATE

Big Aggregation Of Entertainers In Tent Are Coming

Porter's tent show, one of the best aggregations of stage people on the road, will be here within the next two weeks. Every spring Porter's Show comes to Ukiah and each year it gets a bigger welcome than before. It will pitch its tent just south of Municipal Park and will be here for a week.

Larger Than Before.

It is announced that this season the troupe consists of more people than in the past, comprising a company of 18, all finished actors, entertainers and musicians.

Ask Living Prices.

Admissions to Porter Shows are always modest, in contrast with the exactions demanded by the local chain theatre, and, while Porter's are in town the local showhouse presents a deserted appearance.

Vegetable Truck Is Wrecked On Grade

(The Mendocino Beacon)

A vegetable truck en route north from Cloverdale upset just north of the Sonoma-Mendocino county line one day last week and evidence of the accident was to be seen for some days thereafter in a mass of vegetables deposited by the roadside. Evidently the body of the truck was fastened insecurely to the chassis and in making a sharp turn, apparently at good speed, the body of the truck with its load of vegetables went off at a tangent and over the grade. No one apparently was injured and the truck was re-assembled but the vegetable cargo was a dead loss.

POLITICAL ANNOUNCEMENTS

GEO. W. DAVIS
of Willits
Candidate For
County Tax Collector
Primary election August 28, 1934

G. M. BIGGAR
Candidate for
State Senator
Fourth Senatorial District
Primary election August 28, 1934

F. W. TAFT
Candidate for
State Senator
Fourth Senatorial District
Primary election August 28, 1934

E. M. CORBETT
of Willits
Candidate For
County Auditor
Primary Election, August 28, 1934

J .M. RUPE
Candidate for
Supervisor, 3rd Dist.
Primary election August 28, 1934

O'CONNOR FURNITURE CO.
511-515 FIFTH STREET, SANTA ROSA

Arrangements have been made to have our Interior Decorator in Ukiah at regular intervals with complete sample lines covering the latest and most up-to-date home furnishings.

Estimates gladly submitted. For appointment address Box 429.

Remember it costs no more to have your home correctly furnished

Convenient Credit

STORIES of SERVICE

The Farmer

Johnson wrote, "The man behind the plow bares Nature's sustaining bosom to the families of his brothers." The farmer IS "His Brother's Keeper." Millions are nourished by the study and labor of these husbandmen whose love of agriculture has made them the mainstay of civilization.

EVERSOLE MORTUARY
E. A. EVERSOLE
Funeral Service
Phone 106-M Ukiah, California

A Service Within the Means of All

FOURTH Liberty Loan

Bonds on which the numbers end with 1, 9 or 0, and are prefixed by the letters A, J or K have been called for payment on April 15, 1934.

If you hold any of these bonds bring them into the bank and we will collect them for you.

SAVINGS BANK of Mendocino County
UKIAH — HOPLAND

Bank with us *Grow with us*

NOW You Can AFFORD to EQUIP

BUY GUARANTEED GARDEN HOSE

5-Year Guarantee— ½ -inch Per Foot	12c
5-Year Guarantee—¾-inch Per Foot	15c
3-Year Guarantee—½-inch Per Foot	8c

We are sure these values can not be duplicated anywhere

Paint UP!

USE OUR PAINTS

PABCO First Grade Paint Gallon	$2.69
Our Special Made Lattice Paint Red, Gray or Green Gallon	$1.65
Our Special Made Tractor and Farm Machinery Paint	$1.65
Our Special Mixed Roof Paint Gallon	$1.50

OWN YOUR OWN LAWN MOWER

Ball-Bearing, High Grade Fourteen-Inch	$7.95
Ball-Bearing, High Grade Sixteen-Inch	$8.15

GARDEN SEEDS AND FERTILIZER

We have a large stock of bulk fresh Garden Seeds. Our prices are right. We specialize in Garden and Farm Fetilizers. See our Mr. Ford for what you need in Fertilizer and Garden Sprays.

PUMPS AND WATER SYSTEMS

We maintain a practical man to figure and install pumps and Pressure systems.

See Tom Geise — He Knows

We Are Agents For The Outstanding

GRUNOW Refrigerators
also the
GRUNOW Radios

They are away ahead of the times

See Johnnie Ventura for demonstration

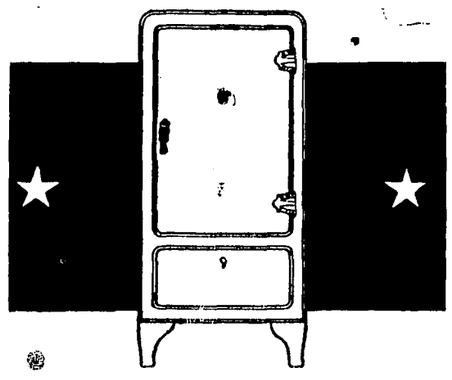

Ukiah Farmers' Club

THE CLASSIFIED SECTION

BUY AND SELL HERE

FOR SALE

FOR SALE—40 acres, level land, cheap; house, barn, pears, grapes, good water, daily mail; 2½ miles to town. Address Box 690, Route 2, Ukiah, Calif. 47-3p

FOR SALE — Two-sack cement mixer, in very good condition; price cheap. A. Moller, Route 3, Box 260, Petaluma. 47-3p

FOR SALE — 25 Jersey heifers, milking; on share basis or otherwise. Inquire Box 553, Ukiah. 47-3p

FOR SALE—Young fryer rabbits, milk fed, dressed, 20 cents a pound. 903 West Clay Street, Phone 166-J, from 12 to 1 and after 5 p.m. 47-6x

FOR SALE—Tomato plants, Earlianna, Marglobe, Pondorosa, Stone; Bell peppers, egg plants, 15 cents a dozen. Mrs. Ed Davidson, 210 Norton street, Ukiah, Phone 230-J. 47-6p

FOR SALE — Alfalfa and baled hay. See Leslie E. Crawford, or Phone 7-F-3. 34-tfc

FOR SALE—1929 Chevrolet truck with dump body. Ford Garage. 44-tfc

FOR SALE—Seven head of work horses; also several saddle animals. May be seen at D. Cook ranch near Willits. 46-3p

FOR SALE — Place your order now for fruit trees, grape vines, berry plants; anything in the nursery line. Bent's Nursery, North State Street. 30-tfc

FOR SALE—Tomato, pepper, egg plant, cabbage and kale plants, 10 cents an d15 cents a dozen. 530 South Main St., phone 629. 43-6p

FOR SALE — 20 acres of fruit land near the county road, 1½ miles from Calpella; out of the frost belt and wind belt. Inquire at 436 North School St., or Savings Bank of Mendocino County. 45-3p

FOR SALE — Fine piano, small size, to be sold at Ukiah at once at a real bargain; perfect condition; most any terms. For location and inspection privilege write C. F. Hendrick, P. O. Box 575, Walnut Creek, Calif. 44-4p

FOR SALE — Dining table, six chairs, buffet; bedroom set including bed, mattress, springs, chest of drawers, bureau, dressing table, library table, blankets, other bedding; cheap. Inquire at 424 North School St., or Phone 495-W, Ukiah. 35-tfc

FOR SALE — Fine tailored suits made to order for only $16.50; now the best. Raincoats to measure at $3.95, of the latest pattern and style. Other lines from $11.95 to $17.95; guaranteed fit and satisfaction. Leo, The Tailor, 422 North Oak St. Samples shown free. 36-tfc

FOR SALE—International Combine Harvester (9-foot header) in good working order, $400. Black work horse, wt. 1500 pounds, 7 years old, sound in every respect, $150. John Deere Manure Spreader, in very good condition, $50. Orchard ladders, $5 each while they last. Phone 655, Ukiah, or inquire rear 634 North State street. 47-3p

Baby Chicks

S. C. White Leghorns, R. I. Reds, B. P. Rocks, Autraloys, Austra-Whites and White Minorca-White Leghorn Cross. Hatching eggs and custom hatching.

Swanfelt's Hatchery

Ukiah, California

Phone 614 P. O. Box 114

FOR SALE

FOR SALE—1932 V-8 Ford, eight cylinder coupe; less than code price. W. G. (Bunt) Cox, Dodge Bros. Distributor, Ukiah. 47-3c

FOR RENT

FOR RENT—Six rooms and bath, partly furnished, located at 309 N. Oak St., Ukiah. 47-3x

FOR RENT—C. N. Snyder has a five-room house, completely furnished, and garage. 47-tfc

FOR RENT — Six-room partly furnished house; close in; garage. Rent $20 per month. Phone 382-M or call at 710 W. Perkins St. after 5 p.m. 47-tfc

FOR RENT — Furnished house. Piano for sale, also alfalfa and oat hay. Phone 10-F-3, Ukiah.

FOR RENT—Entire second floor of Sanchez building. Inquire A. Sanchez, French-American Cleaners, Phone 169. 39-tfc

FOR RENT — C. N. Snyder has two new houses to rent; one near the high school and one near the grammar school.

FOR RENT—Four-room cottage, garage, nice yard; reasonable; close in. Inquire at 533 South State St., or phone 653-W. 44-tfx

FOR RENT—Modern, up-to-date apartment; steam heat, running water, Frigidaire; completely furnished. Bowen Apartments, Phone 289-J. 45-3p

FOR RENT — Modern five-room house, on Walnut avenue. Inquire at French-American Cleaners, A. Sanchez, Phone 169. 21tfx

FOR RENT — Furnished apartment, two rooms, kitchenette, private bath, garage; $12.50, water included. Inquire 903 W. Clay St., phone 166-J, Ukiah.

Cottages

FOR RENT — Three-room, modern, completely equipped; gas ranges, shower and toilet; wood, gas, water and lights furnished. Plastered and finished inside. Reasonable rates by month or week; inspection invited. Mt. View Auto Court. 17-36p

WANTED

ATTENTION, BOYS — Wanted, about 50 abalone shells; will pay two cents each. Deliver to Jack Crow, at Palace Barber Shop. 47-1p

WANTED — Cash paid for all kinds of fur pelts. Joe Cohen, South Main St., Ukiah. 31-tfc

WANTED — C. N. Snyder has $1200 to loan on residence property in Ukiah. Security must be gilt edged. 15-tfc

WALNUTS WANTED — We buy both meats and in shell, large or small quantities. Send sample to MacFarlane Nut Co., Oakland. State about how many you have. 45-3p

Black Bart, the Po8

Any information, personal recollections or traditions regarding the exploits of this stage-robber in Mendocino, Sonoma and Lake counties, 1877-1888, will be appreciated by G. E. Dane, Balfour Building, San Francisco. 45-5p

W. C. T. U. MEETS

There will be a meeting of the W. C. T. U. at the Baptist church Friday afternoon at two o'clock.

New Spring Hats at Emery's.

EMPLOYMENT

WANTED — Housekeeping; care of children or invalid. 725 S. State street. 46-3x

WANTED—Capable, refined widow desires position as housekeeper-companion in nice home; highest references. Congenial home more important than salary. Economical, able seamstress. Address Mrs. H. R. 1164 Glen Ave., Berkeley. 19-tfc

MISCELLANEOUS

MONEY TO LOAN. Inquire at Republican Press office. 47-tfc

TO LOAN—C. N. Snyder has a few thousand dollars to loan; security must be gilt-edged. C. N. Snyder, Realty Dealer, Minetti Building, Ukiah, Calif. 10-tfc

RUGS MADE from old carpets and rags. Alameda Rug Works representative will be in Ukiah April 17 and will call with samples. Rugs and carpets cleaned. Leave orders at Republican Press, Ukiah. 6-tfc

W. H. TAUBMAN has a fully equipped shop at 630 North State street, Ukiah, California, for cabinet work, repairing furniture, sharpening tools, filing saws and also does all kinds of carpenter work; prices reasonable. Phone 296. 8-tfc

D. W. DILLARD
PUBLIC ACCOUNTANT

At Hansen's Stationery & Music Store, Phone 759. Expert service in part time bookkeeping, auditing, income taxes, financial reports, etc. Rates reasonable. 26-tfc

Cash Paid For Junk

Old newspapers and magazines. Will pick up any place on the Mendocino coast. Drop us a card and we will call. Old batteries bought.

Cash paid for sheepskins, cowhides and calfskins.

Brass, lead and copper bought. Prices are now high and you should avail yourself of the chance to sell. Inquire for large quantity prices.

Will take in trade for junk corrugated iron, sheet iron and pipe. Will call at Point Arena, Greenwood, Anderson Valley, Kelseyville, Upper Lake and Willits.

Joseph Cohen

307 South Main St., Phone 618

LOST

LOST — Keys in brown leather case; one key marked 593. Finder return to Manager Palace Hotel, Ukiah. Reward. 47-3p

LOST — Steel-wheel truck tire, Two miles west of Mountain House on Boonville road; reward $5. Return to Herman Mattern, Phone 15-F-5, Ukiah. 47-3c

STOP GETTING UP NIGHTS

Lax the Bladder With Juniper Oil, Buchu, Etc.

Flush out the impurities and excess acids that cause irritation, burning and frequent desire. Juniper oil is pleasant to take in the form of BUKETS, the bladder laxative, also containing Buchu leaves, etc. Works on the bladder similar to castor oil on the bowels. Get a 25c box from any drug store. After four days if not relieved of "getting up nights" go back and get your money. If you are bothered with backache or leg pains caused from bladder disorders you are bound to feel better after this flushing and you get your regular sleep. BUKETS guaranteed by Morris Drug Co. B85

WHO WOULDN'T BE A BASS?

With all these delectable mermaids participating, even the "stripers" are bound to get a kick out of Marin County's first annual Striped Bass Carnival to be held at McNear's beach, near San Rafael, Sunday, April 15.

Who wouldn't be a striped bass and get acquainted with all the Marin county aquatic queens?

The most pulchritudinous maids of Marvelous Marin are to be participants in the first annual Striped Bass Carnival, to be held at McNear's Beach, near San Rafael, Sunday, April 15, and even the "stripers," generally chary of human companionship at the end of a fishing line, must be looking forward to the event.

Fishermen Interested.

And such an event as it will be! Devotees of the rod and reel from all parts of northern California are joining to make the carnival an outstanding success. The event, originally conceived by members of the Marin Rod and Gun Club, has the sponsorship of every sportsman's club of the San Francisco bay area and will be replete with interesting features. There will be casting and trolling contests; a spectacular motorboat and yacht parade, a bathing beauty contest, featuring the most beautiful girls of the bay area, comedy features galore, marksmanship contests and scores of other features to make the day a memorable one.

MORE KILLERS FOR TALMAGE

Two Murderers, Alleged Insane, Sent To Hospital

Two more murderers will be confined at Mendocino State Hospital for the Criminal Insane within the next few days. At Santa Cruz yesterday Julio Passerino was committed to the hospital for having cut the throat of Mrs. Carolina Carelli, whom he murdered while in a rage.

Slaughtered Step-Son.

Thomas T. Swarts, of San Mateo, a retired painter who fired two barrels from a shotgun into the body of his stepson, Jules Swarts, 24, while the latter was asleep, was also ordered committed to Talmage as "hopelessly insane."

PRESBYTERIAN CHURCH

Sunday, April 15, Dr. Lynn T. White will speak at the 11 o'clock service at the Presbyterian church. Dr. White will address the children on the topic, "A Bird, a Dog and a Boy Scout." His subject for the sermon is, "Are You Really a Friendly Person—How Can You Tell?" Richard Wissmueller will be at the console of the pipe organ and Frances Rea Thompson will sing "Open To Me The Gates," by J. W. Bischoff. The sacrament of the Lord's supper will be observed at the service. Sunday school at 9:45 o'clock; adult Bible class at 10 o'clock. Young People's Society every Sunday evening at 6:30 o'clock.

TRIAL DATE SET

The charge of grand theft against A. F. McArthy, which arose out of a deal for a well drilling outfit, is scheduled to begin in superior court April 30. Attorneys J. R. Thomas and Norman Johnson, of Fort Bragg, have been appointed to defend the accused man.

IS GETTING BETTER

Mrs. G. E. Johnson, of Covelo, following undergoing a serious operation at Ukiah General Hospital, is convalescing at the home of her brother, Dr. Robherd Thomas.

Former Sheriff and Mrs. R. R. Byrnes were visiting friends and relatives at Mendocino last week.

WERE ON LAKE

Attorney and Mrs. W. H. Brunner and Mrs. Jessie Brunner enjoyed the week-end at the delightfully located Clear Lake lodge of Attorney and Mrs. Brunner.

H. B. Hickey, of Standish & Hickey, one of the large timber owners of the Pacific Coast, was here on timber matters during the past few days.

COW RETURNED TO ITS OWNER

Two weeks ago a stray cow came to the Taylor McGarvey ranch south of town. Desiring to locate the owner of the animal Mr. McGarvey inserted a stray notice in The Republican Press. The cow turned out to be the property of McCarthy brothers and, immediately after the appearance of the first advertisement in The Press, the cow was claimed. In rere instances do users of classified advertising in The Republican Press require more than one insertion of an ad to get results, as almost everyone in this part of the state reads The Republican Press.

YOUNGER BOY ATHLETES MET

Grammar School Contenders Competed Here Saturday

More than 80 grammar school athletes competed Saturday morning in the first invitational track meet to be held here at the local high school field, with the Ukiah boys easily winning the meet. Teams from Ukiah, Potter Valley and Talmage were entered.

Who Winners Were.

Mayhew and Lauteran of Ukiah tied for high point honors with 15 points each, followed by Ruddick of Talmage with 13 and Warden of Potter with 9. Team scores were Ukiah 74, Potter Valley 20, and Talmage 16.

STOLE LICENSE PLATES

(The Willits News)

Sunday night someone stole the tools and license plates from a car belonging to Donald Legg, which was parked on Commercial street. The tool theft was noticed the next day, but the plates were not missed until Tuesday evening, as the thieves had substituted other plates for the ones they took. Mr. Legg reported the event to the police and a checkup of the plates left here showed they belonged to a Santa Rosa man whose car had been reported stolen.

CAME TO SHOP

Potter Valley residents who were in town on various missions recently included Mrs. Herbert Pickle, Mrs. Geneva Christofferson, Miss Margaret Spottswood, J. G. Newman, John Newman, Mr. and Mrs. H. S. Adams and son, E. A. Spotswood, Mr. and Mrs. Henry Dickey, Mr. and Mrs. John Gavin, Mr. and Mrs. Howard Clark and daughters, Mr. and Mrs. Edgar Wattenberg and children, Mrs. Frank Hopkins, Joy Hopkins, Mr. and Mrs. Geo. Gibson, Mr. and Mrs. Willis Baker and children, Jack and John Newman, Mrs. C. T. Smalley, Mrs. Albert Sides, Mrs. Lloyd Hughes, Robert Hughes, Harry Pickle, Mrs. F. Vann, Eleanor Vann, Mrs. J. Wheeler and Helen Bilstein.

Clem Heryford was seriously ill several days last week, but has recovered.

Road Work Of Supervisor Rupe Is Commended By Good Road Worker

The letter printed below, is from Heath Angelo, of Branscomb, regarded one of the most ardent advocates of good roads in the county and commends the work of Supervisor J. M. Rupe. The letter reads:

The other day, for the first time in several weeks, I had occasion to make the trip from Branscomb to Laytonville. I was most pleasantly surprised by the condition of this route, and you have certainly done some splendid work. My trip was in the midst of a heavy storm, but I required no chains and had no other difficulties, which is quite a contrast with what used to be necessary.

While it is apparent there is still a great deal to be done, and while it may be true the work was not carried on with the expedition and efficiency which we taxpayers have a right to expect, at the same time this stretch of road is so much better than it was last year there is no comparison, and I want to thank you most kindly for what you have done. You have accomplished a great deal more than you promised me you would, when I last saw you, and I thought it only right that I send you this open letter of appreciation.

Trusting that this betterment of road conditions may continue, I am

Very truly yours,
HEATH ANGELO.

PERSONAL MENTION

Ray Fletcher, who was a victim of a bad case of influenza, is recovering satisfactorily. Mr. Fletcher conducts The Hiwayman Cafe.

Mrs. Clifford Robie who had been visiting at the home of her father P. J. Boring, returned to Oakland Sunday.

Mr. and Mrs. John Robertson, of Bonnie Brae, have been entertaining their daughter Miss Nellie Robertson, the past 10 days.

F. D. Patton is back after an extended visit to the schools of the Mendocino coast.

Dan P. English, old time Covelo resident, was handshaking among his friends here Friday.

Mr. and Mrs. C. B. Hopkins entertained their son, Cleveland Hopkins, who came up from Richmond to pass Easter with his parents.

Mr. and Mrs. I. C. Burke were over from Anderson Valley the last of the week.

Constable P. A. Stenberg was in Ukiah Wednesday, being called here by official duties.

John Todd, of Noyo, was a guest in the home of Mr. and Mrs. Mark Eglin lately.

Mr. and Mrs. Mark Eglin have had as recent house guests Mr. and Mrs. P. B. Skiffington, of Huntington Beach.

Norman Johnson, coast attorney, had legal matters to look after here Saturday.

Mrs. Carrie Blackson returned last week from a business trip to San Francisco.

County Auditor Paul M. Mathews and wife were visiting friends in Covelo Sunday.

NOTICE TO CREDITORS

In the Superior Court of the State of California, in and for the County of Mendocino.

In the Matter of the Estate of Frank Frederick Aulin, also known as and sometimes called F. F. Aulin, also as Fred Aulin, deceased.

No. 5525.

Notice is hereby given by the undersigned administratrix of the estate of Frank Frederick Aulin, also known as and sometimes called F. F. Aulin, also as Fred Aulin, deceased, to the creditors of and all persons having claims against said decedent to file them with the necessary vouchers within four months after the first publication of this Notice, in the office of the Clerk of the above-named Court, or to exhibit them with the necessary vouchers within six months after ter the date of first publication of this Notice, to said administratrix at the office of M. H. Iversen, in the Rudee building, at Ukiah, California, which said last named place the undersigned administratrix selects as the place of business in all matters appertaining to or connected with the said estate of Frank Frederick Aulin, also known as and sometimes called F. F. Aulin, also as Fred Aulin, deceased.

ADELE L. AULIN,
Administratrix of the estate of Frank Frederick Aulin, also known as and sometimes called F. F. Aulin, also as Fred Aulin, deceased.

M. H. IVERSEN,
Attorney for Administratrix.
First publication in Ukiah Republican Press April 4, 1934.
46-4c

BAD LEGS

Varicose Veins-Ulcers

Make up your mind today that you are going to give your legs a chance to get well. No operations nor injections are necessary, no enforced rest. This simple Emerald Oil home treatment permits you to go about your business as usual—while it quickly heals old sores, reduces swellings, stimulates circulation, and makes your legs as good as new. No waiting for relief! You begin to get it INSTANTLY.

Just follow the simple direction—you are sure to be helped or money back. Morris Drug Co. and druggists everywhere. Q-5

Mannon & Brazier
Attorneys and Counselors At Law
Savings Bank Building
Ukiah, California

CHAS. SWANFELT
Carpenter and Builder
Phone 614 Ukiah, California

Ukiah Plumbing & Heating Co.
Dom. Crinella
REPAIR WORK OF ALL KINDS
112 Stephenson St., Ukiah
Phone 358

Phone 59-J North State St.
SEQUOIA HOTEL
AL McCABE, Prop.
First-Class Furnished Rooms
Hot and Cold Water in Rooms
75c and $1.00
UKIAH, CALIFORNIA

THE FAMILY NEXT DOOR

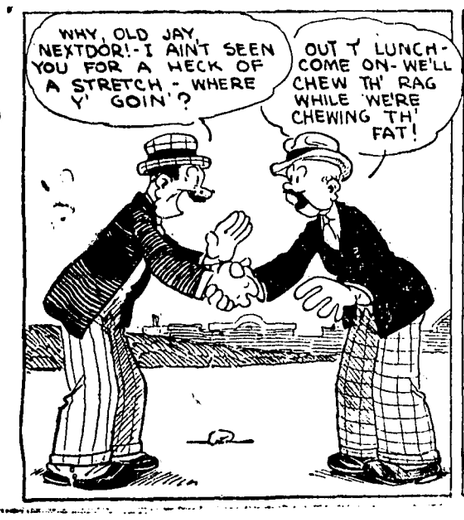

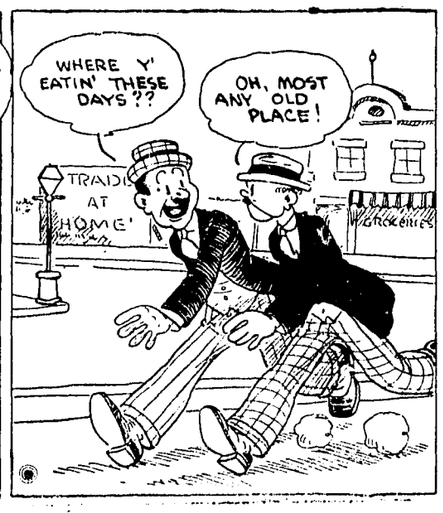

EASY TO FIND!

Eat Drink Health

One of the surest methods of building up resistance to illness is to eat plenty of pure, fresh dairy products. Phone 522 now, and have us deliver milk, cream, butter and eggs.
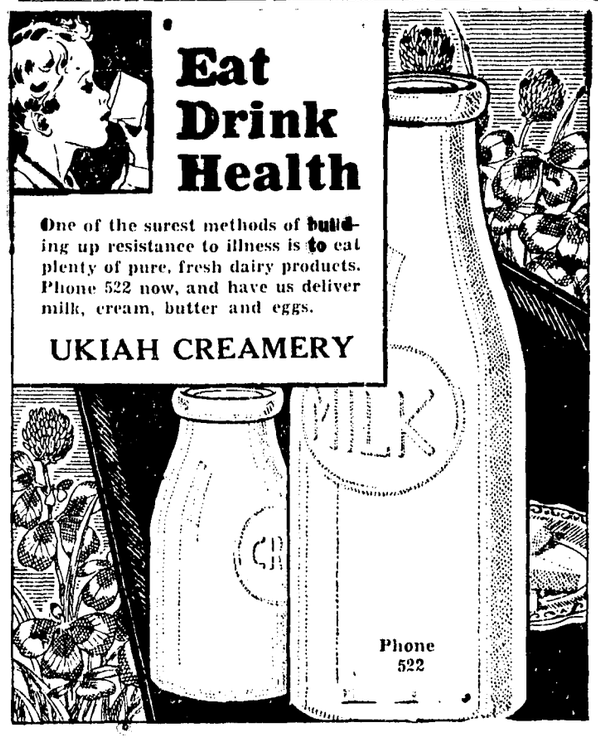
UKIAH CREAMERY